THREE SEXY FLAVORS GUARANTEED TO SATISFY

PLAYBOY'S

BLONDES BRUNETTES & REDHEADS

HOT GIRLS WITH SEXY STYLE

Maryse Ouellet

Anna Lynn

Cover Girl
NICHOLE JACKSON
is one HOT redhead!

WWW.PLAYBOYSE.COM

PLAYBOY'S

BLONDES BRUNETTES & REDHEADS

PLAYBOY
SPECIAL EDITIONS

PLAYBOY'S BLONDES BRUNETTES & REDHEADS

Let's face it, hair is an important accessory in a woman's arsenal of sex appeal. On any given day she can wash it, curl it, mousse it, gel it, spray it, run a flatiron through it or pull it into a ponytail. Or if she's feeling a little adventurous she can completely transform her look with a cut or a color conversion to platinum, auburn or chestnut or any tint in between. As it turns out we're crazy about sexy ladies regardless of their hair color, shade or hue. To prove it, here are 20 gorgeous girls in some of our favorite flavors.

PLAYBOY
SPECIAL EDITIONS

Jeff Cohen *Executive Editor, Publisher*
Stacy K. Collins *Managing Editor*
Karen Stevens *Senior Editor*
Greg Mullins *Designer*
Justin Zucker *Designer*
Kevin Eichorst *Photo Services Coordinator*
Julie Lain *Designer's Assistant*
Gloria Napier *Photo Services Administrator*
Maria Mandis *Production Director*

PLAYBOYSE.COM
Hector Rodriguez *Designer*
Sarah Preston *Copy Editor*

Photo Production Coordinators:
Linda Kenney *(Los Angeles);*
Debbee May *(New York);*
Jodi Vander Woude *(Las Vegas);*
Mikki Chernoff *(Houston);* **Hiromi Oshima** *(Miami);* **Pat Tomlinson** *(Chicago)*

Contributing Photographers:
Mizuno *(Los Angeles);* **Gen Nishino** *(New York);* **Jarmo Pohjaniemi** *(Miami);* **Byron Newman** *(London);* **Ric Moore** *(Dallas);* **Waldy Martens** *(Vancouver);* **George Georgiou** *(Chicago);* **Paul Buceta** *(Toronto)*

BLONDES

4 Maryse Ouellet
8 Rebekah Baumgardner
12 Shannon Gilbert
18 Brooke Windato
22 Lisamarie Bourke
26 Hollie Winnard
30 Tailor James

BRUNETTES

36 Anna Lynn
42 Elle Pebble
46 Michelle Bernard
50 Tara Redmond
54 Carole Ronti
58 Lucie Wanderburgová

REDHEADS

62 Nichole Jackson
68 Ivana Stevens
72 Brooke Barnes
76 Bianca Beauchamp
80 Samantha Harris
84 Pamela Mars
88 Laura Francioli

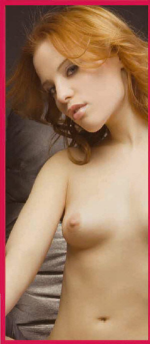

MARYSE OUELLET

BLONDES

For decades we have been obsessed with gorgeous girls with blonde ambition—from the idolized platinum bombshells of yesteryear to the highlighted hotties we adore today. On the following pages we pay tribute to just a few of our favorite fair-haired beauties.

REBEKAH BRUMBAUGHNER

SHANNON GILBERT

LISAMARIE BOURKE

HOLLIE WINWARD

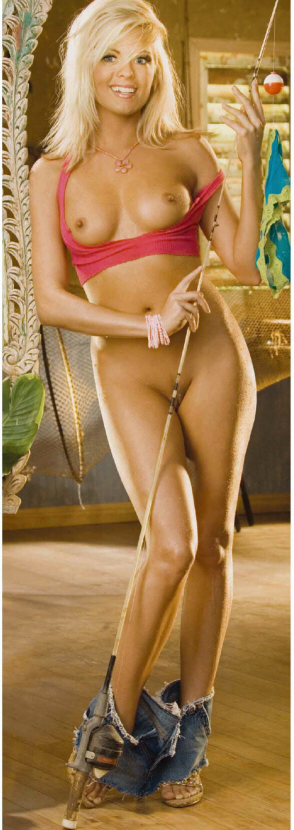

TAYLOR JAMES

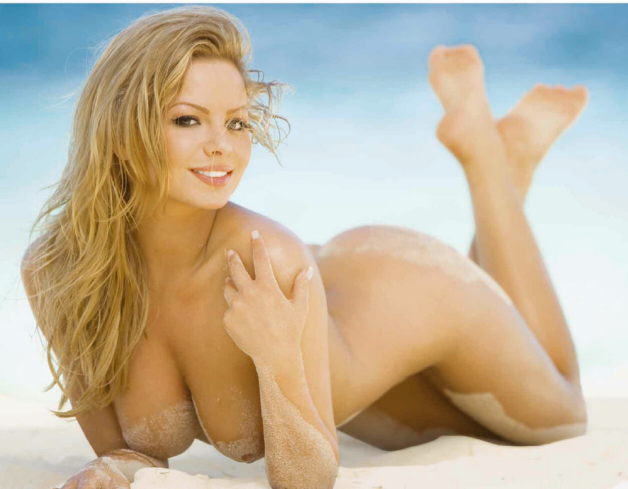

BRUNETTES

Beautiful brunettes come in a tasty variety of hair-color combinations—from sweet maple and chestnut to delicious iced coffee and brown sugar. Surely you'll find a favorite flavor among this batch of raven-haired hotties.

ELLE PAYTILLE

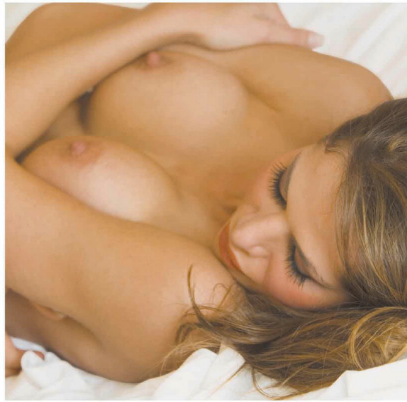

MICHELLE BERNARD

TARA REDMOND

CAROLE HUNT

LUCIE WINDERBURGOVÁ

NICHOLE JACKSON

REDHEADS

Whether their flaming locks are a natural blessing or obtained through salon intervention—redheads are hot! From auburn to shimmering copper, we've assembled this stunning collection of carrottopped cuties to demonstrate just how sizzling red can be.

IRYNA STEVENS

BROOKE BARNES

BIANCA BEAUCHAMP

PRIMEUR MARS

"Don't rush—take your time and really listen to your partner."

MARYSE OUELLET Although she has a fondness for junk food, her proficiency in the martial arts—a black belt, no less—makes any physical ill effects from unhealthy snack attacks virtually invisible. In fact, her amazing face, figure and fitness attracted the attention of the WWE which recently put her under a developmental contract following her 2006 Diva Search performance. Vital stats: 5'8", 120 lbs., 36D-25-35. *Paul Buceta, 4, 5, 6, 7.*

REBEKAH BAUMGARDNER Bucking the typical trend, Rebekah decided to darken her hair last year on a lark. "I think brunettes are beautiful and exotic, so I tried it—and loved it! You feel more sophisticated and you're treated more seriously by others. But you know what? I'm really a goofball at heart and I missed people treating me like one!" Vital stats: 5'3", 107 lbs., 34D-24-34. *Jarmo Pohjaniemi, 8, 9, 10, 11.*

SHANNON GILBERT There isn't a long list of qualifications to be her main man, but intelligence, humor and old-fashioned good manners are safe for starters. If you want to heat things up in the bedroom "don't rush—take your time and really listen to your partner." Vital stats: 5'6", 118 lbs., 34-24-34. *Mizuno, 12, 13, 14, 15, 16-17.*

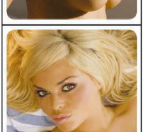

BROOKE WINDATT The chemistry might otherwise be there, but she thinks men and women can contaminate a relationship by adding combustible ingredients to the mix. Male time bombs? "Never being on time, not listening and not calling back." Female detonators? "Talking too much, overanalyzing situations and being overly dramatic." Vital stats: 5'10", 135 lbs., 34D-25-35. *Waldy Martens, 18, 19, 20, 21.*

LISAMARIE BOURKE A Scottish nunnery's loss is our gain. As a Catholic schoolgirl little Lisamarie was heading toward life in a convent until she realized her exhibitionist tendencies weren't a good match with the world of nuns. "I love looking sexy. The modeling I've done in the past year has made me feel the happiest and most content I've ever been." Vital stats: 5'5", 112 lbs., 34-24-34. *Byron Newman, 22, 23, 24-25.*

HOLLIE WINNARD Every woman has a few bad hair days, but Hollie claims her worst coiffeur nightmare lasted a month. "Years ago my mom made me get a perm. It was horrible—I looked like a poodle." While excessively hairy men turn her off, she gives a lot of leeway in color preference. "Even blue or green is fine—rocker hair is a total turn on!" Vital stats: 5'1", 100 lbs., 34C-25-34. *Jarmo Pohjaniemi, 26, 27, 28, 29.*

TAILOR JAMES As much pride as she takes in her own flowing locks, Tailor doesn't require a specific length, cut or color for the man in her life "as long as he wears a style that suits him and he takes care of it." Of course you might come to regret that buzz cut you got when you discover that at certain passionate moments she likes "to have a little to grab onto." Vital stats: 5'4", 105 lbs., 36C-24-34. *Paul Buceta, 30, 31, 32, 33, 34, 35.*

ANNA LYNN This New Mexico webmaster and aspiring swimsuit designer thinks brunettes have it all. "We come across as smart, witty and mysterious. And we don't get bombarded with dumb-blonde jokes—unless, of course, we're telling them!" But even raven-haired beauties aren't immune from hair-color disasters. "Once I went to the salon to get highlights. The hairdresser ended up dying my hair bleach blonde with orange roots and sent me home like that. I bought some hair dye, which turned my hair grey. I dyed my hair five times that day, going from blonde to grey to green and finally brown!" Vital stats: 5'6", 110 lbs., 34C-24-35. *Mizuno, 36, 37, 38, 39, 40-41, 96.*

ELLE PATILLE This Toronto animal healthcare tech expects to shock her friends with this appearance. "I'm pretty shy, so this seems out of character. But I've secretly always wanted to do it." Vital stats: 5'10", 120 lbs., 34D-24-34. *Paul Buceta, 42, 43, 44, 45.*

MICHELLE BERNARD Nickname: "Michi by my family, ESPN by my guy friends. Hey, I love sports." Wheels: "Audi A4." Dream machine: "A Bentley fully equipped—including a driver!" Vital stats: 5'9", 125 lbs., 34B-24-35. *Jarmo Pohjaniemi, 46, 47, 48, 49.*

"The modeling I've done has made me the happiest and most content I've ever been."

"I'm sorry, I'm not one for a male-model look—I like big strong rugby player types."

TARA REDMOND There's the if-you've-got-it-flaunt-it school of dress and then there's the situational fire-when-ready attitude. Tara falls somewhere in between extremes. "I know I'm sexy so I don't have to play it up all the time. But when I bring that out I *bring* it!" Vital stats: 5'4", 105 lbs., 32B-26-34. *Waldy Martens, 50, 51, 52, 53.*

CAROLE HUNT With a good-natured poke at chemically-enhanced blondes, Carole explains why she thinks brunettes win the hair wars. "We don't have black roots showing through our bleached hair!" OK, but that doesn't mean she didn't take a bullet for the cause. "Last year I was working as a hairdressing model in Rome and they decided to cut off all my hair to get a certain 'look.' Biggest mistake I ever made—and all because I wanted to walk down the catwalk in Rome! Next time you see me it'll all be back—I promise!" Vital stats: 5'10", 119 lbs., 34E-24-35. *Byron Newman, 54, 55, 56, 57.*

LUCIE WANDERBURGOVÁ Although she has an argumentative streak—"I express my feelings clearly and often"—she's not looking for a guy who wants to win debating points. A "normal, ordinary" man is more her type, someone who "I can depend on in every situation." Vital stats: 5'3", 108 lbs., 35-24-35. *Waldy Martens, 58, 59, 60-61.*

NICHOLE JACKSON Here's one flame-headed Floridian who doesn't buy into the blondes-have-more-fun theory. "A lot of men have told me they have fantasies about being with a redhead. We definitely stand out from other girls—there can be 100 Nicholes but usually only one Nichole redhead! People remember who you are—we rule!" Vital stats: 5'6", 110 lbs., 34D-24-32. *Jarmo Pohjaniemi, 62, 63, 64, 65, 66, 67.*

IRYNA STEVENS If you ask her, redheads represent the best of all possible worlds. "We have the aggression of a redhead, but the cuteness of a blonde and the brains of a brunette!" Hair color doesn't play into her choice of men much, but length does. "I prefer short hair, a more mature look. I'm sorry, I'm not one for a male-model look—I like big strong rugby player types. If they have a bit of a gut all the better—they're so nice to cuddle." Vital stats: 5'9", 125 lbs., 32E-25-35. *Byron Newman, 68, 69, 70, 71.*

BROOKE BARNES Maybe that Propecia and Rogaine aren't necessary after all. Brooke is only one of several models who are attracted to the Kojak look. "I'm definitely turned on by bald men—very hot!" Vital stats: 6', 137 lbs., 34D-25-34. *Mizuno, 72, 73, 74, 75.*

BIANCA BEAUCHAMP Here's the short list of things that will get the attention of this Montreal model: Leather, latex or black clothing, good cologne, sexy eyes and natural smiles. But don't expect to hold her attention long if your outer packaging doesn't come with a good helping of inner confidence. "I'm only interested in a guy who respects himself so he can respect others. Respect—that's the key to a solid relationship." Vital stats: 5'3", 110 lbs., 32DD-24-34. *Martin Perreault, 76-77, 78, 79.*

SAMANTHA HARRIS Good news for men who haven't gotten in touch with their feminine sides—Samantha prefers those who drink beer, watch football and make her laugh. "Confident guys are sexy," says our December '06 Cyber Girl of the Week. "High strung guys are not." Vital stats: 5'8", 120 lbs., 34C-24-34. *Amy Freytag, 80, 81, 82, 83.*

PAMELA MARS As a kid growing up in Ontario she dreamed of becoming a princess, a mermaid or a unicorn. As an adult more practical aspirations prevail, so she thinks she'll draw on her natural ability to solve interpersonal problems by going into psychology. Vital stats: 5'6", 110 lbs., 32C-24-34. *Paul Buceta, 84, 85, 86-87.*

LAURA FRAMENT All you boys from her Cleveland grammar school gave up too soon on this hard-fighting, hard-cussing tomboy. At about 20 the hard edges softened and she discovered her sex appeal—and so did men. "It was about then that guys started whistling at me and I never waited in lines anymore. I like this whole sexuality thing—it's fun!" Vital stats: 5'2", 112 lbs., 34C-24-36. *Jarmo Pohjaniemi, 88, 89, 90, 91.*

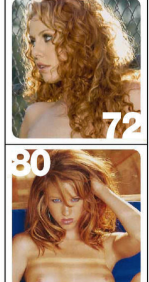

"I like this whole sexuality thing—it's fun!"

LETTERS OF THE MONTH

I want to compliment you on the March/April *College Girls*. In particular, a special thanks for Anna Lynn—she has great eyes, a cute smile and an awesome body. The glasses were an extra nice touch. I hope we get to see more of her. ...N.R.

All the girls from the Orlando casting were exceptional. Jesse was a favorite—her bodacious body, crystal-blue eyes and platinum blonde hair give her a bombshell look that is stunning. ...Bubastis

Almost every girl in *Natural Beauties* is drop-dead gorgeous and this is easily the best SE I have seen since I started buying them last summer. Some of my favorites include Erica Campbell, Rachel Rousseau, Christina Cruise (above), Lindsey Vuolo and Brooke Barnes. ...Carlotta Champagne

Why did *Vixens* stop being about very busty beauties? It is impossible to distinguish your editions apart from one another. While all the ladies are attractive, in the past your various SEs used to focus on a clear female attribute. Now they all blend into one. ...Elias

We've taken one tongue-lashing too many about straying away from the voluptuous in Voluptuous Vixens. Look for the Aug/Sept issue to bring busty back.

SEND US YOUR FEEDBACK! WRITE TO PLAYBOY SPECIAL EDITIONS

Got some gripes? Have some special requests? Want to see more twosomes, more feet, more teddies and fishnets? Want fewer blondes, fewer clothes or fewer shoes? We aim to please, so send us your comments, complaints and compliments by regular mail to Special Editions, 680 N. Lake Shore Drive, Chicago 60611 or by e-mail to specialeditions@playboy.com.

GET SE

instantly access DIGITAL SPECIAL EDITIONS

@ www.playboy.com/se

- Download all available issues—*Lingerie*, *College Girls*, *Vixens*, *Nudes* and more!
- Locate your favorite models using amazing interactive tools and cool features
- Archive each issue to view the hottest girls on the planet whenever you want!

OR SUBSCRIBE TO LINGERIE NOW!

GET 6 ISSUES FOR ONLY $39.95 PLUS A FREE GIFT

TO ORDER THE DIGITAL OR PRINT EDITION OF *LINGERIE* GO TO:

www.playboy.com/lingerie

LEGAL STUFF

Copyright © 2007 by Playboy. All rights reserved. No part of this book may be reproduced, stored in a retrieval system or transmitted in any form by any electronic, mechanical, photocopying, recording means or otherwise without prior written permission of the publisher. Playboy assumes no responsibility to return unsolicited editorial or graphic material.

Playboy's Blondes, Brunettes & Redheads 2007: ISSN 1080-7217. Published in the United States by Playboy Special Editions, Chicago, Illinois. PLAYBOY PLAYMATES, MISS, CENTERFOLD and RABBIT HEAD DESIGN are trademarks of Playboy Enterprises, International. Registered U.S. Patent Office, marca registrada, marque déposée. Date of production: March 2007. Custodian of records is Gloria Napier. All records required by law to be maintained by publisher are located at 680 North Lake Shore Drive,Chicago, Illinois 60611 (U.S.A.). Printed in the U.S.A.

PLAYBOY HOTTIES ARE JUST A CLICK AWAY!

If you can't get enough of the gorgeous girls featured each month in Playboy, check out our latest online offerings dedicated to **Playboy's Fresh Faces** and the **Women of Playboy**. You'll find a savory selection of sexy career women and delicious new discoveries who are not afraid to bare their bodies and souls with provocative poses and erotic and entertaining interviews—all captured in photos and on video. Begin navigating the exciting world of Playboy with just a click of your mouse! Go online **NOW** to sign up or check out a **FREE** preview.

www.playboysff.com
www.woplayboy.com

PLAYBOY IS COMING TO A CITY NEAR YOU!

Playboy's photo crew is in search of sexy girls for consideration as Playmates, Cyber Girls and Special Editions models. Know a hottie who fills the bill? Go to:

www.playboycastingcalls.com

for more info and to sign up for a Casting Call interview in one of these cities:

Chicago • May
Toronto • June
New York City • July

PLAYBOY ON YOUR PHONE!

Take Playboy with you wherever you go!

Download images—from classic covers to your favorite sexy Playmate pics—all for just $1.99 each. You can also get Playmate voice tones and cool wallpapers delivered directly to your phone. For more details go here:

www.playboymobile.com

JOIN OUR MONTHLY NEWSLETTER!

Get the scoop on upcoming SE issues, profiles of sexy lingerie models and hot coeds, monthly Cyber Club features and more! Go to **www.playboyse.com** to sign up today.

CONTACT PLAYBOY SPECIAL EDITIONS

EMAIL specialeditions@playboy.com
PHONE (312) 373.2273
WEB http://www.playboyse.com
MAIL Playboy Special Editions
680 N. Lake Shore Drive
Chicago, IL 60611

ON NEWSSTANDS NOW

COMING NEXT MONTH

ON SALE MAY 22

CREDITS Cover girl Nichole Jackson photographed by Jarmo Pohjaniemi; produced by Iris-Jinger Santos; hair and makeup by Carolyn Jones. PHOTOS: Paul Buceta, 94(2); Mizuno, 94(1) Ric Moore, 94(3), 95(1); Gen Nishino, 94(1); Jarmo Pohjaniemi, 94(1), 95(6); John Ryan, 95(1). ACKNOWLEDGMENTS: Wardrobe provided by www.skinnyknickers.com, 12, 13, 14, 15, 16-17. Shooting locations courtesy of Mark Lehmkuhl, Miami Beach, FL, 8, 9, 10, 11; One Model Place, Fort Lauderdale, FL, 46, 47, 48, 49.

GET A

FREE GIFT!

Subscribe & Save
right now to

PLAYBOY
DIGITAL

CLICK HERE to get a FREE GIFT

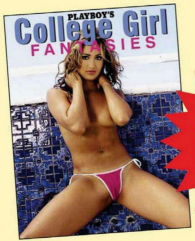

YOURS
FREE

SUBSCRIBE AND SAVE

Get the digital edition of PLAYBOY Magazine at our absolute lowest price!

1 YEAR FOR ONLY $12

PLAYBOY DIGITAL

Only PLAYBOY Digital gives you exclusive **AUDIO** and **VIDEO CLIPS** you won't find anywhere else.

SUBSCRIBE NOW AND GET A FREE GIFT INSTANTLY!

Blondes
Brunettes
Redheads